

SenseLife Cam

Indoor Airquality Monitor

User manual

- 1. USB driver installation**
- 2. Monitoring program installation**
- 3. Time setting**



*Above image could be slightly different from actual product

*The user manual is subject to change without prior notice to increase user's convenience or add advanced functions

1.USB driver installation

- 1) Click "program download (Data logging)" on our website & save the program at an appropriate folder on your desktop.
- 2) After opening the folder, execute the file, **CP210x_VCP_Win2K_XP_S2K3.exe**, then you can find the following pop-up.

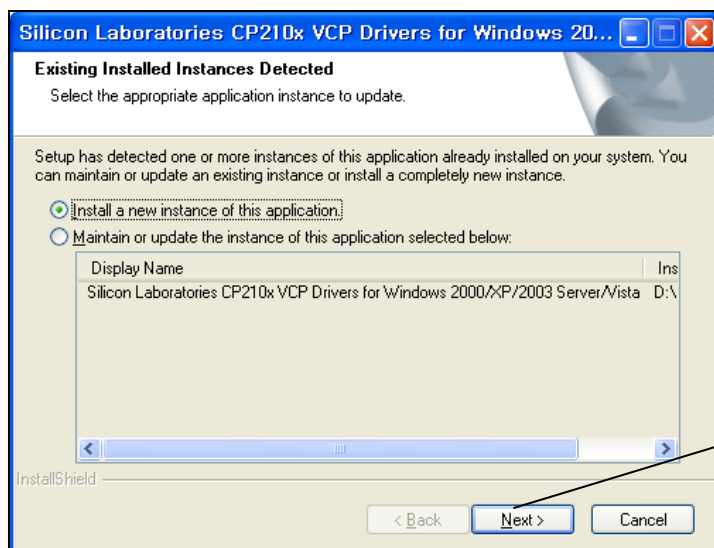

Click "Next"



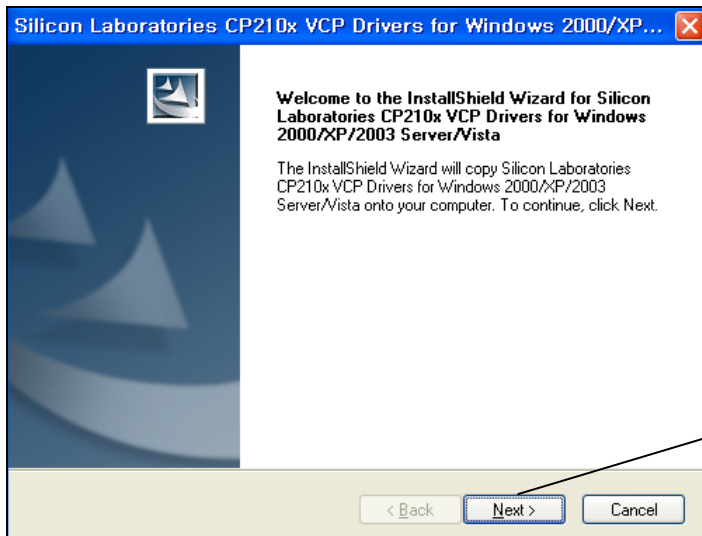

Click "Next"

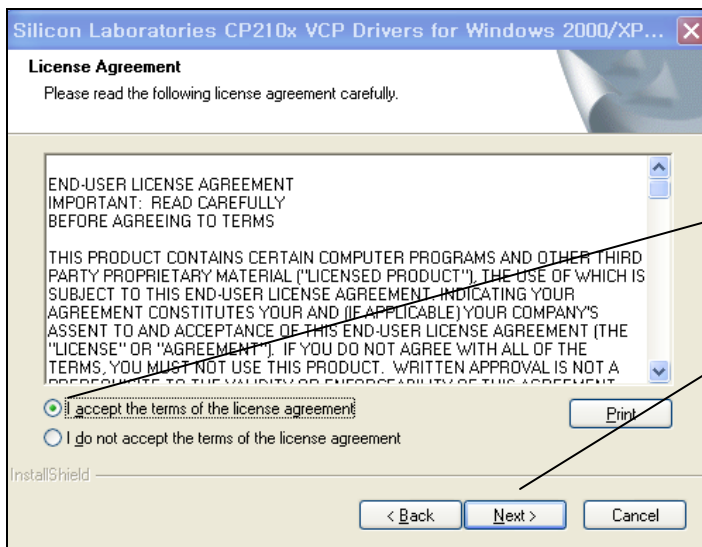

1. Click

2. Click "Next"

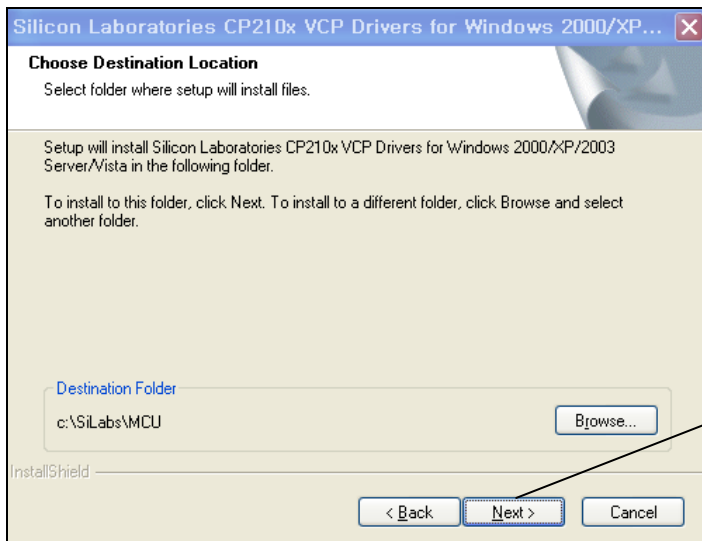

Click "Next"



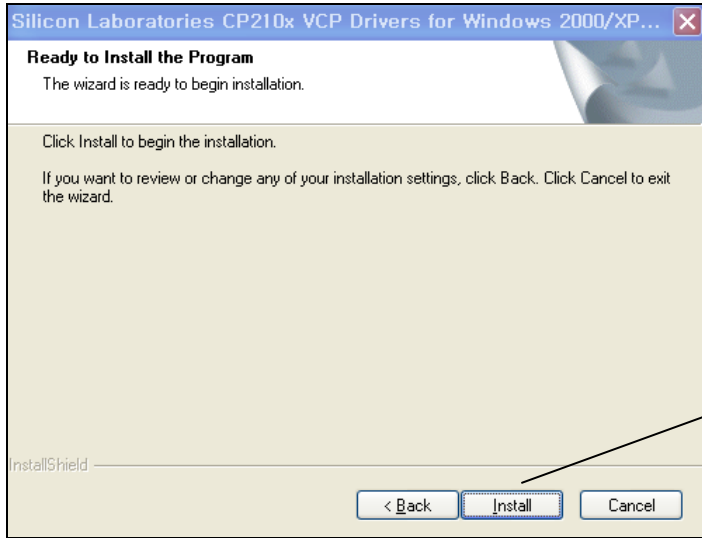

Click "Install"



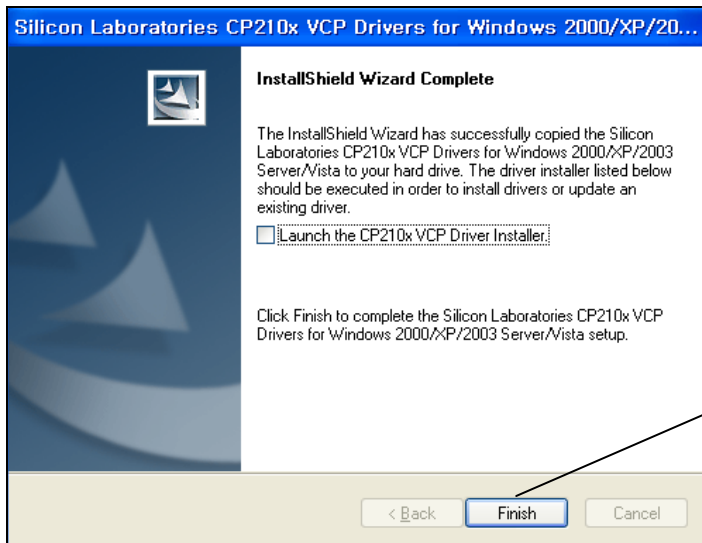

Click "Finish"

3) Connecting Cam to a computer by USB cable, below pop-up follows,

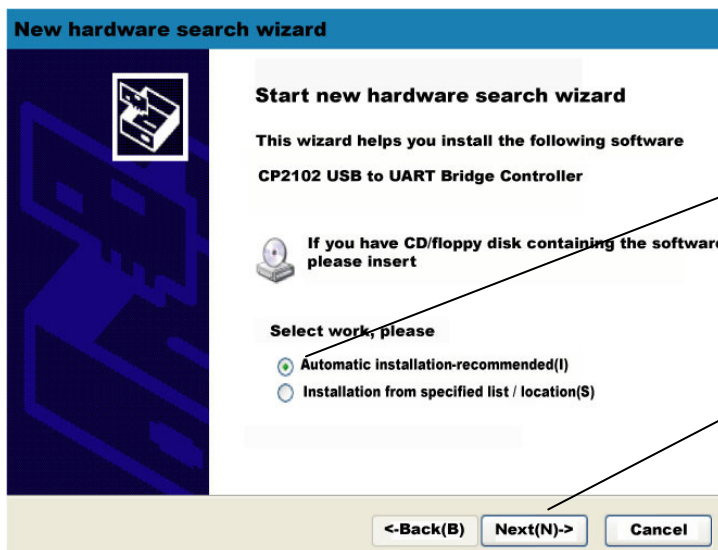

1. Click

2. Click "Next"



It may take a few minutes till the wizard finishes searching.

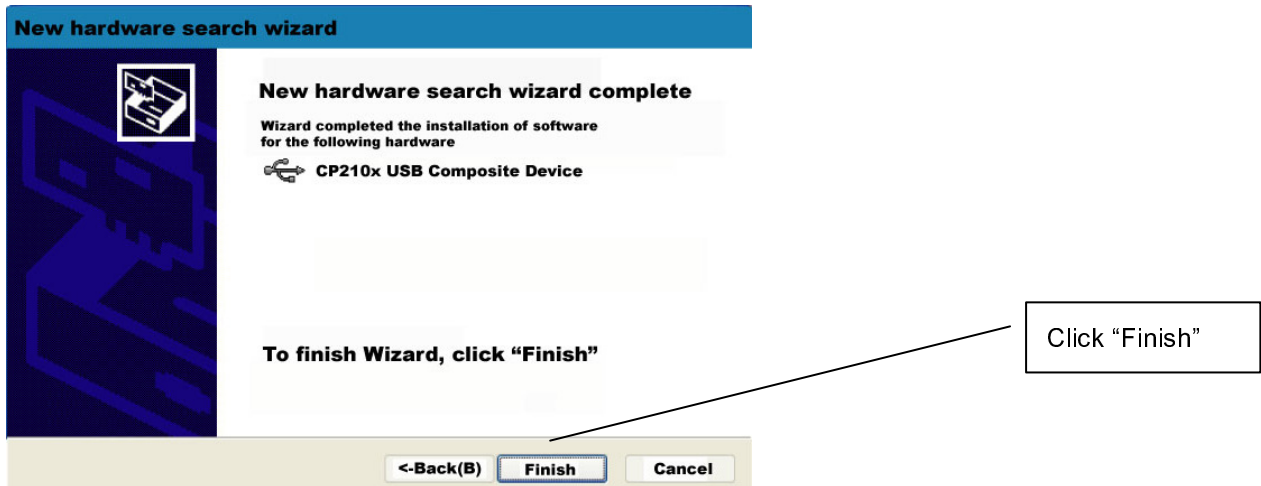

4) Click "Start" → "Control panel" → "System" on your computer

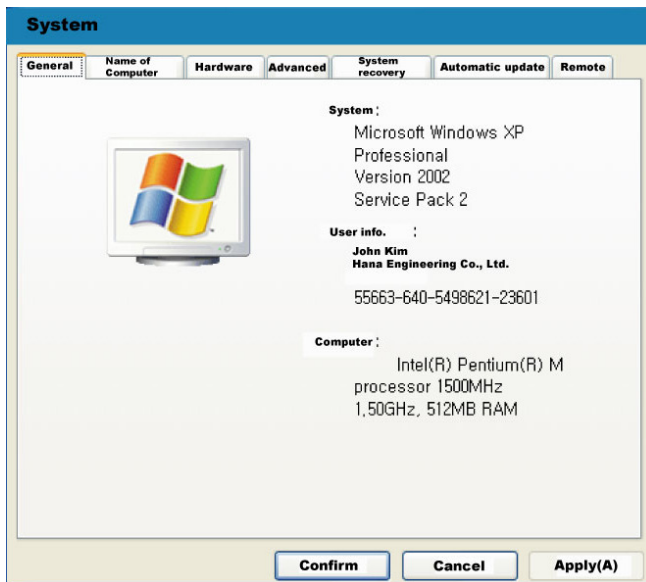

5) Click "Hardware" → "Device administration"

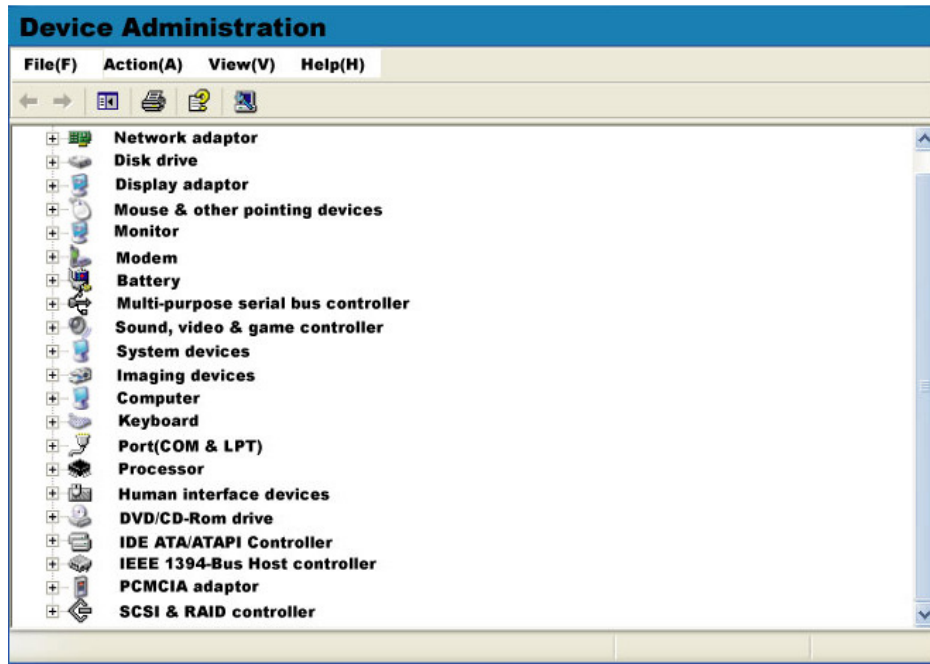

6) Click port (COM & LPT)

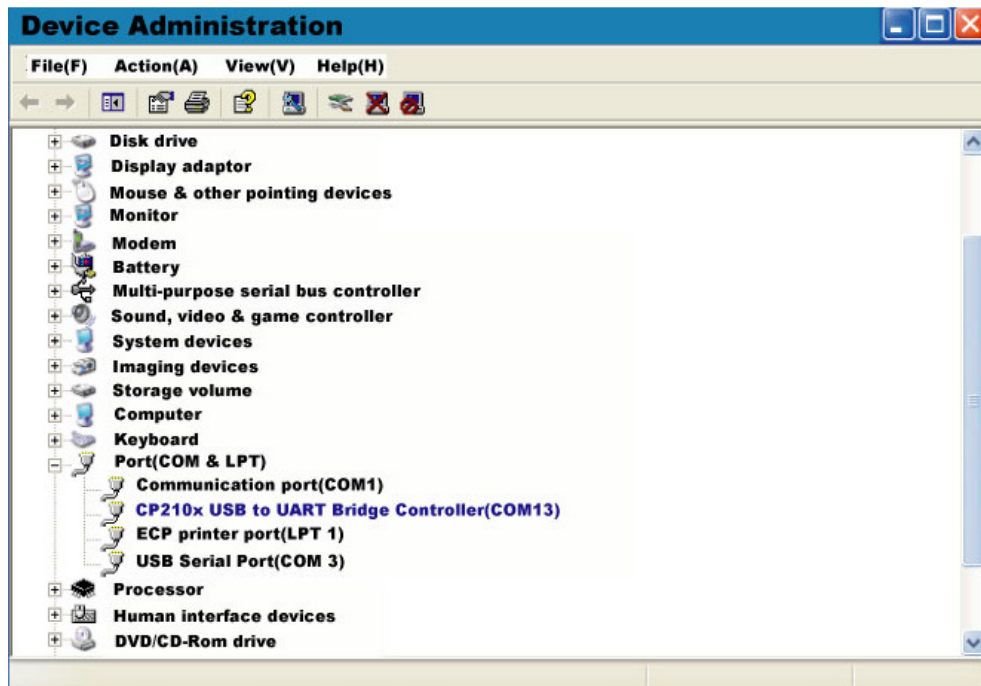

7) You can see USB Serial Port at 6), once the driver is successfully installed

If you fail to see USB Serial port at 6), you are asked to go to “Control panel” again and execute “Add new hardware” function.

8) COM port may vary according to each PC's USB Port,

You will be required to select the Port number, when you install “Monitoring Program” at 3)Setting-[1]

2. Monitoring program installation

- 1) Copy CO2_Monitor folder at your PC
- 2) Execute "CO2_Monitor.exe" in the folder

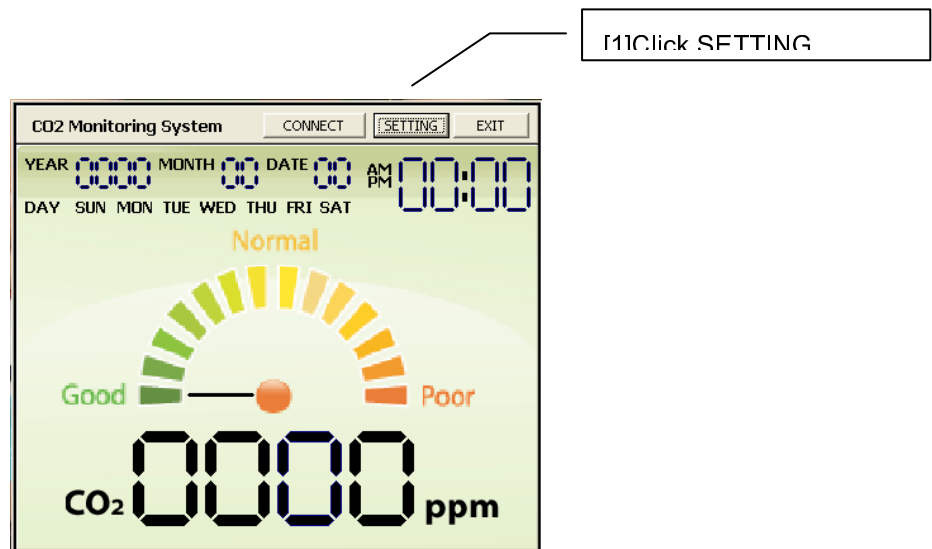

- 3) SETTING (At "Comport Setting", designate "Port" only)

[2]Click, when you want

[3]Loading Interval

[1]Select USB Port,
Please refer to **COM**
LPT section at USB

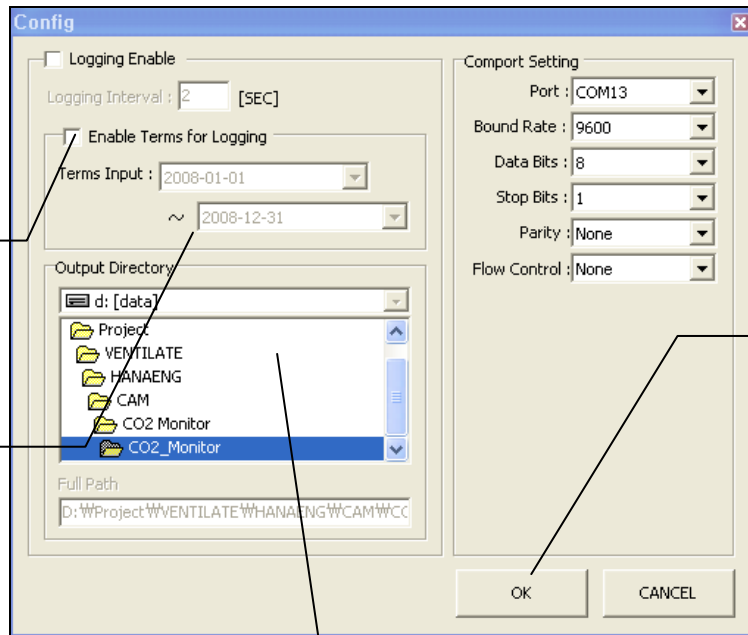

[4]Terms for data logging(start)

[5]Terms for data logging(finish)

[7]Click OK

[6]Select the folder that you want to save the logging data

The data logging will be made at the selected folder in excel format.

4) Click "CONNECT"



[1]Click "CONNET"

5) CO2 concentration being displayed on CAM can be monitored

6) Click "Exit", when you want to finish the program

Click "EXIT"

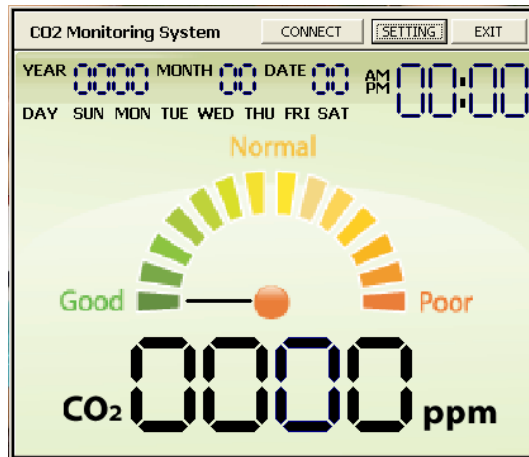

3. Time Setting

1) Time setting

[1] Pressing "Mode" at least 2 seconds, "Year" section

[2] Set "Year" by "Up/Down"

[3] Pressing "Mode" once, "Month" section flickers. Set "Month" by "UP/Down"

[4] Pressing "Mode" once, "Date" section flickers. Set "Date" by "UP/Down"



[5] Pressing "Mode" once, "Day" section flickers. Set "Day" by "UP/Down"

[6] Pressing "Mode" once, "AM/PM" section flickers.

[7] Select AM/PM by "Up/Down"

[8] Pressing "Mode" once, "Hour" section flickers. Set "Hour" by "UP/Down"

[10] Pressing "Mode" more than 2 seconds, you can finish

[9] Pressing "Mode" once, "Minute" section flickers. Set "Minute" by "UP/Down"



While time setting mode, you can finish setting by pressing "Mode" more than 2 seconds

2) Backlight On/Off

[1] Pressing "Down" more than 2 seconds, backlight will be Off. In the light if Off, by pressing "Down" more than 2 seconds. backlight will be on



The end.